Impertinence

arranged for bass duet

G. F. Handel

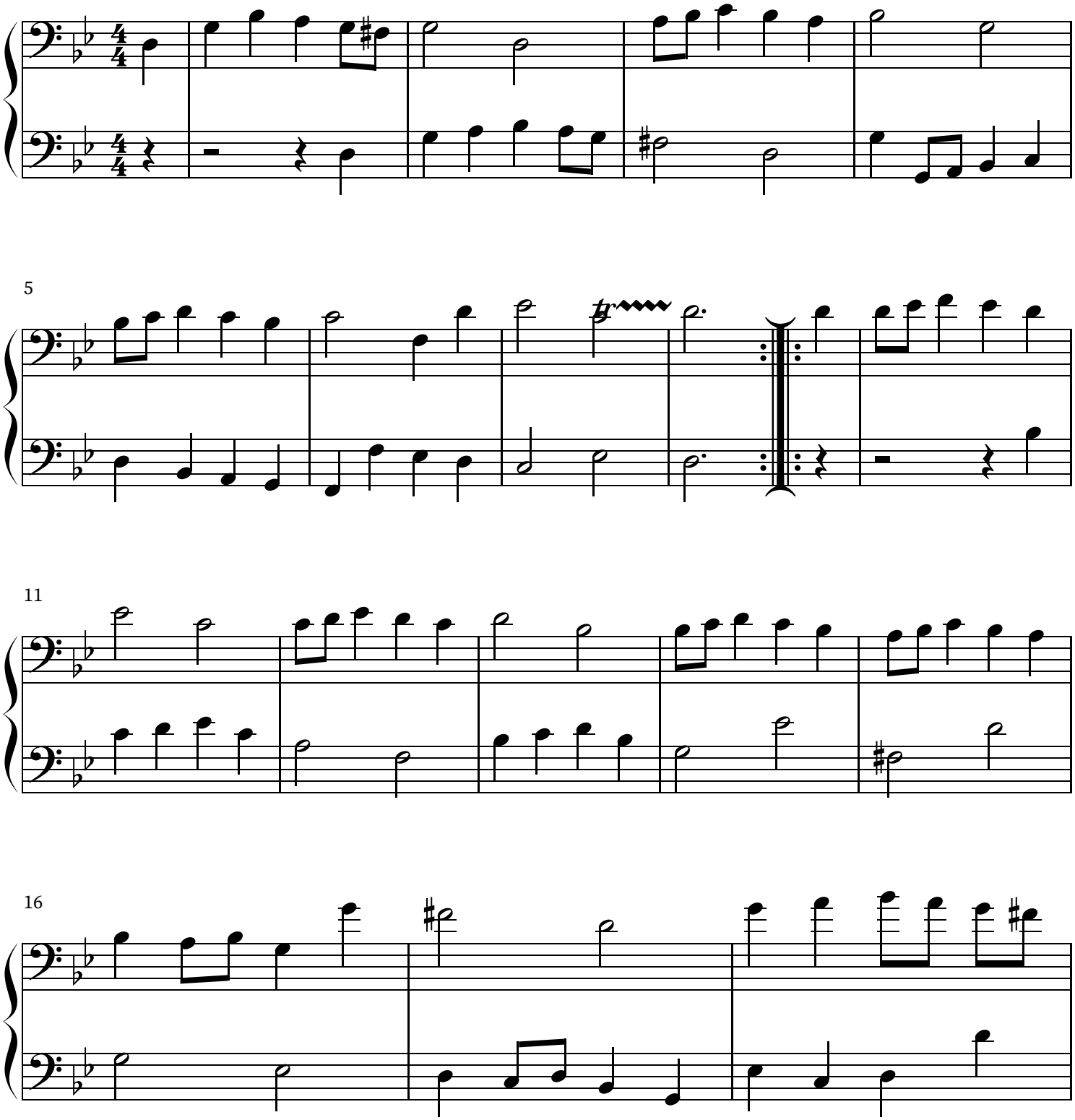

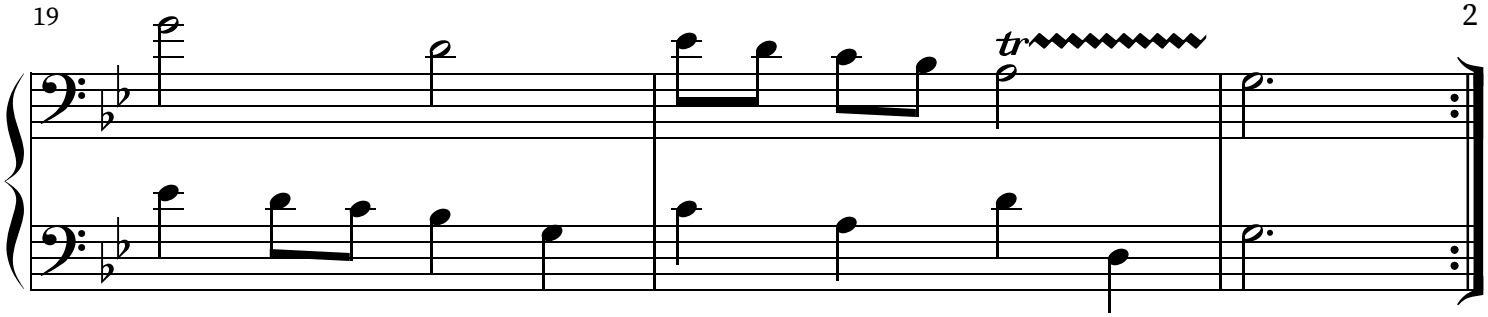
tr